Mr. Jackson's Rhythmic Sight Reading Made Easy

GUIDE
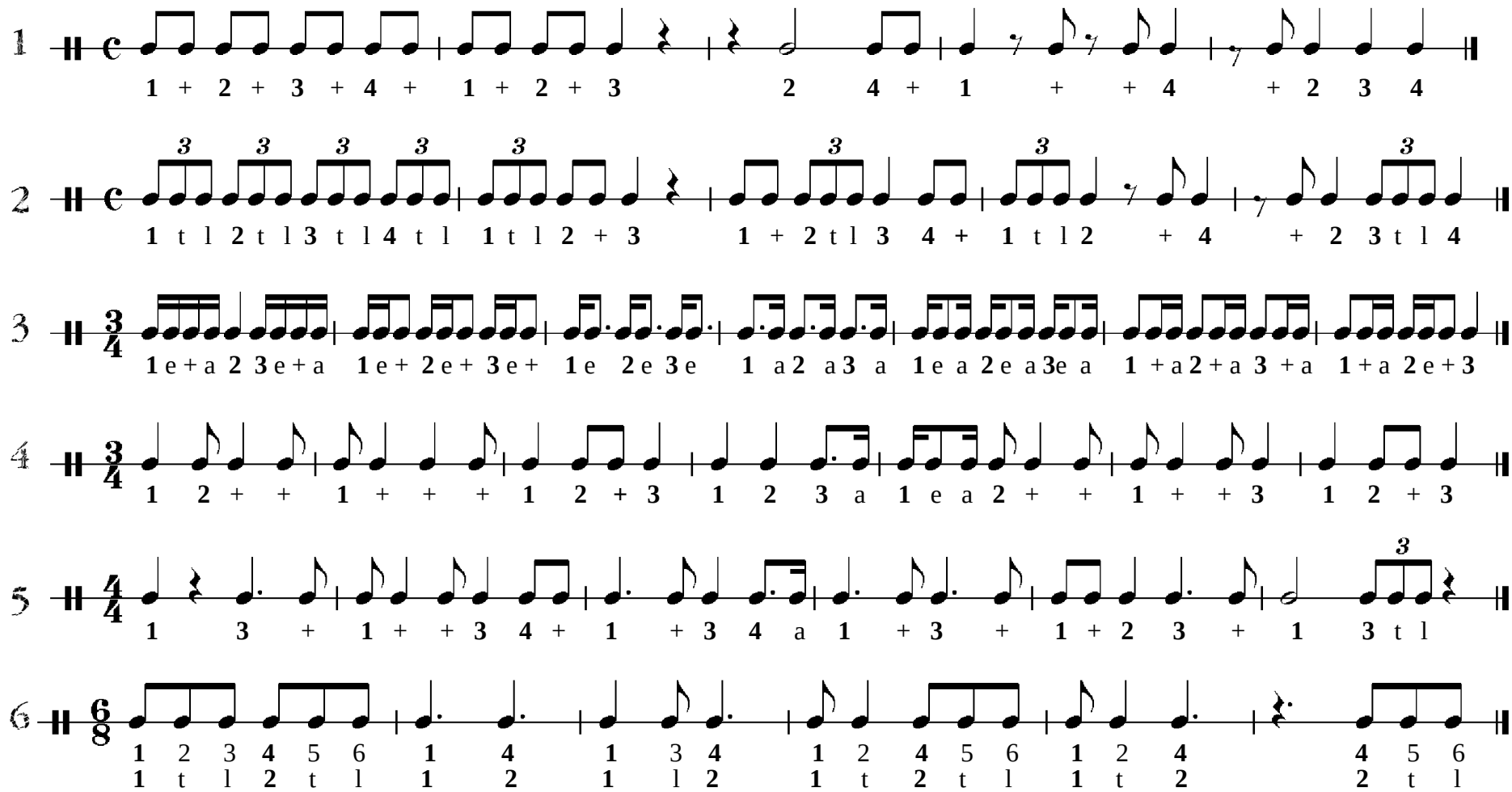
What Do I Say?				
+ = "and"	e = "eeeee"	a = "uh"	t = "trip"	l = "let"